

# BODY<sup>♥</sup> after BABY

“I developed stretch marks in the last month of pregnancy and they are still with me three years later. I was so happy to discover the Sublative treatment. The procedure was virtually painless and I saw a big difference right away. The skin on my stomach started to even out as it became much smoother.”

N.B., USA

[info@syneron.com](mailto:info@syneron.com) | [www.syneron-candela.com](http://www.syneron-candela.com)

SYNERON  CANDELA®

\* This brochure is not intended for use in the U.S. market.  
©2015. All rights reserved. Sublative, Syneron, the Syneron logo and eIos are trademarks of Syneron Medical Ltd. and may be registered in certain jurisdictions. eIos (electro-optical synergy) is a proprietary technology of Syneron Medical. Candela is a registered trademark of the Candela Corporation. PB86301EN

CE 0344

# BODY<sup>♥</sup> after BABY

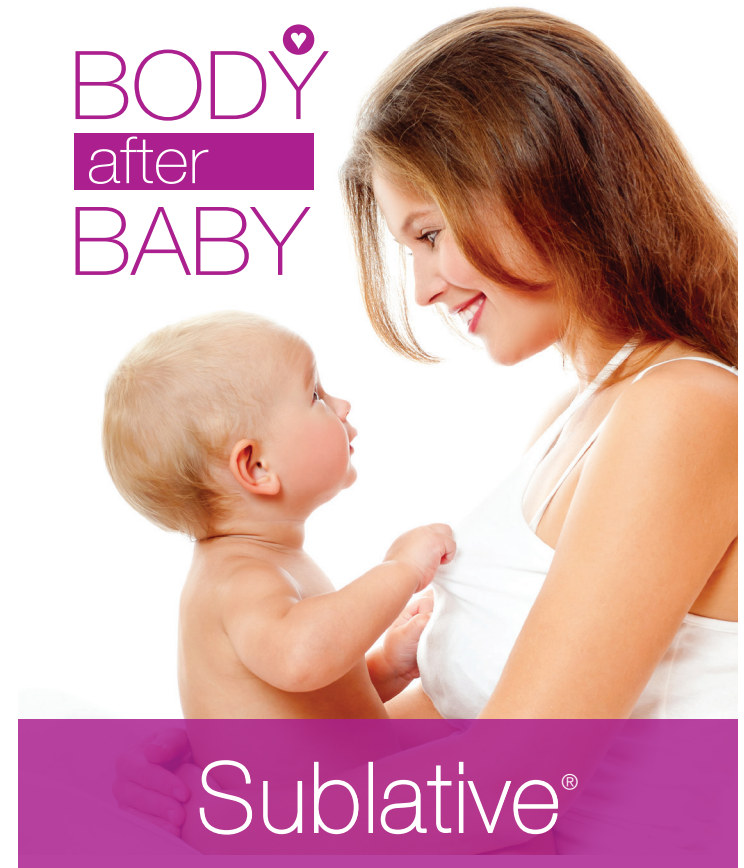

Improvement in the appearance of stretch marks  
Smoother skin rejuvenated appearance  
Visible improvement in as little as one 20 minute treatment

SYNERON  CANDELA®

# Sublative Stretch Mark Treatment

## Get Rid of Stretch Marks After Baby

It's generally accepted that new moms face a unique set of physical and emotional challenges once pregnancy and childbirth are complete. In a survey of new mothers, 71% report that they feel less physically attractive after having their baby. More than half of young mothers reported that they were concerned about stretch marks. Ninety five percent of women are affected by this, usually following pregnancy.

Sublative rejuvenation is a fractional radiofrequency treatment which creates thicker, more organized collagen bundles. Due to this biological response and as proven in clinical studies<sup>1</sup>, the depth of stretch marks is reduced resulting in a reduction in the appearance of stretch marks.

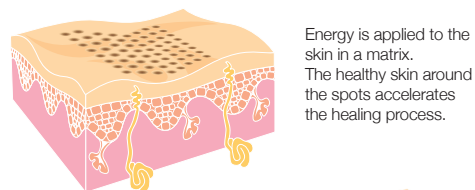

Skin after sublative rejuvenation.

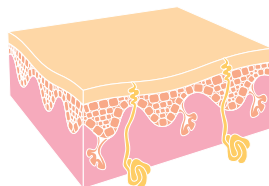

### How soon after giving birth can I have a Sublative treatment?

It is recommended that you wait 4-5 months post-natural childbirth and at least 6 months post-cesarean section, or until normal hormonal balance is regained. You can discuss this with your practitioner.

### If I am nursing my baby, can I have a Sublative treatment?

It is not recommended that you undergo treatment while nursing. You can discuss this with your practitioner.

### How quickly will I notice a change?

Gradual improvement of the treated area can be seen following the first treatment – with the skin surface of the treated area feeling smoother and firmer.

### How does sublative rejuvenation work?

RF energy is precisely directed to the skin in the form of a matrix. Healthy skin around the dots accelerates the healing process of the skin. Post treatment, new collagen and healthy skin cells are produced. Mild to moderate skin depressions are reduced. The texture of your skin becomes smoother and more elastic.

### Is sublative rejuvenation right for me?

Treatment is a safe and effective solution for most skin types.

### When can I expect to see results?

Typical treatment protocol is 3 treatments, 4-6 weeks apart. The total number of required treatment sessions depends on your skin's condition.

### Does it hurt?

During treatment, many patients feel a warm, prickly sensation as energy enters their skin. After treatment a pink or red "sunburn" appearance is also common. Topical anesthetic ointments and cooling may be used to reduce unpleasant feelings during treatment.

### Clinical Results

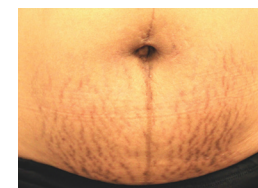

Before

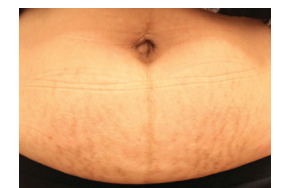

Post 3 treatments  
Photos: Yi Shan Tsai, MD



Before



Post 4 treatments  
Photos: Tal Nahneli, MD